



**4.1 -  
Physical Facilities**

**CONTENT**  
**4.1.1**  
**Availability of Adequate Infrastructure and  
Physical Facilities**

**INDEX**

<b>Sr. No.</b>	<b>Details</b>	<b>Page No.</b>
1	<a href="#">Details of Available Infrastructural Facility for Teaching–Learning</a>	3 - 4
2	<a href="#">CPCSEA Approved Animal House</a>	5 - 8
3	<a href="#">Medicinal Plant Garden- '<i>Sanjeevani</i>'</a>	9 - 10
4	<a href="#">Sports Facilities in the Institute</a>	11
5	<a href="#">Photographs</a>	12 - 16



## Details of Available Infrastructural Facility for Teaching-Learning

### Instructional Area: Class Rooms, and Seminar halls with ICT-enabled facilities

Sr. No.	Type of Room	Available Area (Sq.M)	Type of ICT Facility
01	Class Room I	75	Smart Board, LCD Projector with Wi-Fi
02	Class Room II	75	Smart Board, LCD Projector with Wi-Fi
03	Class Room III	75	LCD Projector with Wi-Fi
04	Class Room IV	75	LCD Projector with Wi-Fi
05	Class Room V	75	LCD Projector with Wi-Fi
06	Class Room VI	75	LCD Projector with Wi-Fi
07	Class Room VII (PG)	75	LCD Projector with Wi-Fi
08	Class Room VIII (PG)	34	LCD Projector with Wi-Fi
09	Class Room IX (PG)	34	LCD Projector with Wi-Fi
10	Class Room X (PG)	34	LCD Projector with Wi-Fi
11	Seminar Hall	135	LCD Projector with Wi-Fi

### Instructional Area: List of laboratories

Sr. No.	Name of Laboratory	Available Area (Sq.M)	Area Required (as per PCI) (Sq.M)
1	Pharmaceutics Laboratory-I	75	75
2	Pharmaceutics Laboratory-II	75	75
3	Microbiology and Biotechnology Laboratory	75	75
4	Pharmaceutical Chemistry Laboratory –I	75	75
5	Pharmaceutical Chemistry Laboratory -II	75	75
6	Pharmaceutical Analysis Laboratory	75	75
8	Pharmacognosy Laboratory	75	75
9	Human Anatomy and Physiology Laboratory	75	75
10	Pharmacology Laboratory	75	75
11	Pharmaceutics Laboratory (PG)	75	75
12	Pharmaceutical Quality Assurance Laboratory (PG)	75	75
12	Research lab (PG)	75	75
13	Research lab (PhD)	75	75
14	Central Instrumentation Room	80	80
15	Machine Room	85	80
16	Animal House	101	85

[BACK TO INDEX](#)

**Instructional Area: Common Facilities:**

Sr. No.	Type of Room	Available Area (Sq.M)	Area Required (As per PCI) (Sq.M)
01	Computer Center inclusive of Language Laboratory	132	75
02	Library & Reading Room	156	150

**Administrative Area:**

Sr. No.	Area Type	Available Area (Sq.M)	Area Required (As per PCI) (Sq.M)
01	Principal Cabin	30	30
02	Board Room	20	20
03	Office All Inclusive	150	150
04	HOD Cabin	35	20
05	Central Store	120	120
06	Maintenance Room	10	10
07	Security Cabin	10	10
08	Housekeeping	10	10
09	Pantry for Staff	10	10
10	Exam Control Office	40	30
11	Training and Placement Office	30	30
12	Faculty Rooms	80	80

**Amenities Area:**

Sr. No.	Area Type	Available Area (Sq.M)	Area Required (As per PCI) (Sq.M)
01	Boys Common Room	75	60
02	Girls Common Room	75	60
03	Cafeteria	150	150
04	First aid cum Sick Room	10	10
05	Toilet Blocks for Boys	75	Adequate
06	Toilet Blocks for Girls	75	Adequate

[BACK TO INDEX](#)



**CPCSEA Approved Animal House**

**Animal House Area = 101 Sq.M**

**The layout of the Animal House-**

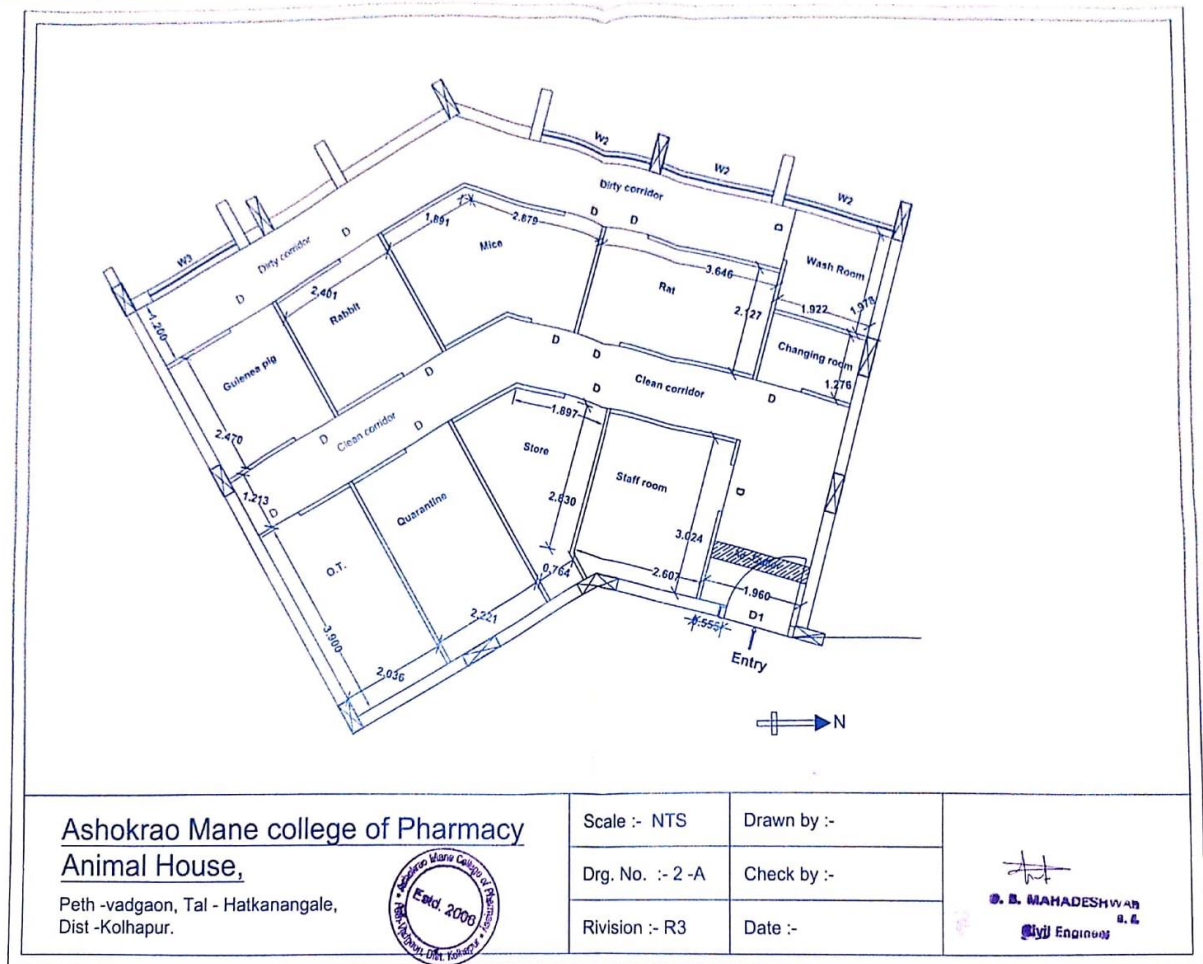

[BACK TO INDEX](#)



## CPCSEA Inception Approval Letter-

No.25/4/2007 – AWD  
Government of India  
Ministry of Environment & Forests  
(Committee for the Purpose of Control and Supervision of Experiments on Animals)

\*\*\*\*\*

8<sup>th</sup> Floor, Jeevan Prakash Building,

25, Kasturba Gandhi Marg, New Delhi – 110 001

Dated the 5th June, 2008

To

The Principal/Director/Dean  
✓ Shri. Balasaheb Mane Shikshan  
Prasarak Mandal Ambap's  
College of Pharmacy (B. Pharm), Peth Vadgaon-416 112  
Dist.- Kolhapur, Maharashtra

Subject: Registration of Establishments/ Breeders under the "Breeding of and Experiments on Animals (Control and Supervision) Rules 1998" as amended - regarding.

Sir/Madam,

With reference to your application / request on the above-mentioned subject. I am to inform you that your establishment has been registered with CPCSEA for "Education & Research". Your registration number is 1232/ac/08/CPCSEA. The above registration number may be quoted in all your future correspondence with this office.

Ms. Lalit Gandhi, Society for the Prevention of Cruelty to Animals, 1769-E Near Archies Gallery, Rajarampuri Third Lane, Kolhapur-416 008, Maharashtra, will be IAEC nominee of CPCSEA for your Institute. In the event of non-availability of Ms. Lalit Gandhi, Dr. Aniruddha V. Belsare, B-3, 26, Sarita Vaibhab, Survey No. 119/2, Part Parvati, Pune-411 030, Maharashtra, will be the link nominee for the IAEC meeting. IAEC meeting may be convened at the earliest.

Yours faithfully,

(Anjani Kumar)

Director (AW) & Member-Secretary, CPCSEA  
Tele/Fax 23318553

- Copy to: -
1. Ms. Lalit Gandhi, Society for the Prevention of Cruelty to Animals, 1769-E Near Archies Gallery, Rajarampuri Third Lane, Kolhapur-416 008, Maharashtra.
  2. Dr. Aniruddha V. Belsare, B-3, 26, Sarita Vaibhab, Survey No. 119/2, Part Parvati, Pune-411 030, Maharashtra.
  3. Expert Consultant (CPCSEA), 13/1, 3<sup>rd</sup> Seaward Road, Valmiki Nagar, Thiruvanmiyur, Chennai – 600 041

Ashokrao Mane College of Pharmacy (B. Pharm)  
PETH- VADGAON (Kolhapur.)

INWARD No. KP

Date :- 19/06/2008

[BACK TO INDEX](#)





## CPCSEA Latest Approval Letter-

No. 25/275/2011-AWD  
 Government of India  
 Ministry of Fisheries, Animal Husbandry and Dairying  
 Department of Animal Husbandry and Dairying  
 O/o Committee for the purpose of Control and Supervision of Experiments on Animals  
 (CPCSEA)

\*\*\*\*\*

Delhi Milk Scheme Complex,  
 Shadipur, Delhi – 110008  
 Date: 29.08.2022

To,

Dr. Sachinkumar Vasantao Patil, Chairman, IAEC  
 Shri. Balasaheb Mane Shikshan Prasarak Mandal  
 Ambap's College of Pharmacy (B.Pharm)  
 Peth Vadgaon - 416112, Dist Kolhapur, Maharashtra  
 Email: sachinpatil.krd@gmail.com  
 Mobile: 8956411555

Subject: Renewal of Registration and Reconstitution of Institutional Animals Ethics  
 Committee (IAEC)- regarding

Sir,

The registration of Animal House Facility of your establishment with CPCSEA has been renewed for a period of five years from the date of issue of this letter.

2. The new registration number of Animal House Facility of your establishment is **1232/PO/Re/S/08/CPCSEA for Research for Education purpose on small animals**. Henceforth, the new registration number may kindly be quoted in all your future correspondence with this office.

3. The CPCSEA has accepted the following members recommended by the establishment.

Name of the IAEC Members	Designation in IAEC
1) Dr. Sachinkumar Vasantao Patil	Biological Scientist, Chairperson
2) Dr. Jadge Dhanraj R.	Scientist from different biological discipline
3) Dr. Nilesh Balasaheb Chougule	Scientist from different biological discipline
4) Mr. Vikas Rajkumar Dhole	Scientist Incharge of Animal House Facility, Member Secretary
5) Dr. Sandip Pandurang Pawar	Veterinarian

4. CPCSEA hereby nominates the following members to the Institutional Animals Ethics Committee (IAEC) of your establishment:

Details of Nominee(s)	Nominated as
1) Dr. Sandeep Balvant Patil HOD and Associate Professor, Dept. Of Pharmacology, Adarsh College of Pharmacy, Bhavaninagar, Kundal Road, Vita, Tal: Khanapur, Dist: Sangli - 415311, Maharashtra Contact No :09226765719, 9595753875 Email:sandeep_pharmacology@rediffmail.com	Main Nominee
2) Dr. Shitalkumar Shivgonda Patil Dr. J. J. Magdum Pharmacy College, Shirol Wadi Road, Jaysingpur 416101. Dist. kolhapur, Maharashtra Contact No :7720004393 Email :shitalkumpatil@yahoo.co.in	Link Nominee

Contd....

[BACK TO INDEX](#)



-2-

3) Dr. Ashish Jayawant Patil Veterinary Dispensary, Grade 1, Here Malbhag, Near Herle High school, Herle Tal- Hatkanangale Dist- Kolhapur 416005 Maharashtra Contact No :9673579391 Email :ashishvet11@gmail.com	Scientist from outside the Institute
4) Shri Ravindra P. Kulkarni B-5, Building C, Anjira Sankul Vidyanagar, karad-Masur Road, Karad Tal., Dist. Satara – 415124, Maharashtra Contact No :9850620827 Email :ravindra.kulkarni323@gmail.com	Socially Aware Nominee

(Please note that any change in IAEC members can be made only with prior approval of CPCSEA.)

5. The IAEC is valid for a period of five years and is coterminous with renewed period of registration. IAEC is required to be reconstituted at the time of renewal of registration as per CPCSEA guidelines.

6. You are requested to convene the meeting of the re-constituted IAEC within a period of 30 days and upload the same on the website of the CPCSEA.

7. It is stated that only above approved IAEC members shall sign, with date, on the attendance sheet of the IAEC meetings, and decisions will be taken only in meetings where quorum is complete. The quorum for holding IAEC meeting is six (6), and Main Nominee, Scientist from outside of the Institute and Socially aware must be present in such meetings. Link Nominee can attend in case main nominee conveys his unavailability in writing to the chairman IAEC. Any decision taken in the meetings of IAEC without quorum shall be considered invalid.

8. It is also to inform you that before commencing any research on large animals you are required to send research protocols with due recommendation of IAEC to CPCSEA for further approval (procedure for submission of Research Protocols is available on the website of CPCSEA).

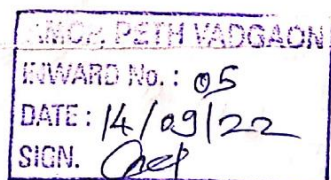

Yours Sincerely,

(Dr. S. K. Dutta)  
Member Secretary (CPCSEA)

Copy for necessary action to: Nominees of CPCSEA.

The Main Nominee is requested to ensure that the IAEC meetings are held regularly as stipulated in the SOP of CPCSEA and submit the Annual Inspection Reports of the Animal House Facility regularly on the Website of CPCSEA.

[BACK TO INDEX](#)





### Medicinal Plant Garden- 'Sanjeevani'

A medicinal plant garden has been developed at the institute campus named 'Sanjeevani'. The garden maintains a live collection of over 40 species of different medicinal and aromatic plants which contains herbs, shrubs, and trees. The plants grown are used for demonstration and practical purposes in the Pharmacognosy and Phytochemistry course. This also imparts a value addition in the herbal drug research for the UG and PG students. It supplies crude material as well as fresh plant specimens for experimentation and research in herbal medicines.

#### List of plants in the herbal garden-

Sr. No.	English Name	Regional Name	Botanical Name	Family
1.	Ashoka	Ashok	<i>Saraca Indica</i> (bark)	Fabaceae
2.	Vasaka	Adulsa	<i>Adhatoda vasica</i> (leaves)	Acanthaceae
3.	Aloe	Korfad	<i>Aloe barbadensis</i> (leaves)	Liliaceae
7.	Curry leaves	KadiPatta	<i>Murrayakoenigii</i> (leaves)	Rutaceae
8.	Asparagus	Shatavari	<i>Asparagus racemosus</i> (root)	Liliaceae
9.	Hibiscus	Jaswand	<i>Hibiscus rosa-sinesis</i> (flowers, leaves)	Malvaceae
10.	Neem	Limb	<i>Azadirachta indica</i> (seed)	Meliaceae
13.	Tamarind	Chinch	<i>Tamarindus indica</i> (fruit)	Fabaceae
14.	Indian Gooseberry	Amla	<i>Emblica officinalis</i> (fruit)	Euphorbiaceae
16.	Mango	Hapus	<i>Mangifera indica</i> (fruit and leaves)	Anacardiaceae
17.	Almond	Badam	<i>Prunusa mygdalus</i> (fruit)	Rosaceae
18.	Datura	Dhotara	<i>Datura Stramonium</i> (leaves, fruit)	Solanaceae
19.	Country gooseberry	Awla	<i>Phyllathus niruri</i> (entire herb)	Phyllathaceae
20.	Eucalyptus	Nilgiri	<i>Eucalyptus globules</i> (leaves)	Myrtaceae
21.	Marsh mint	Pudina	<i>Mentha piperita</i> (entire plant)	Lamiaceae
22.	Lemongrass	Gavati Chaha	<i>Cymbopogon flexuousus</i> (leaves)	Graminae
24.	Lemon	Nimboo	<i>Citrus lemon</i> (fruit)	Rutaceae
25.	Guava	Peru	<i>Psidium guajava</i> (fruit)	Myrtaceae
26.	Betel	Vida Patti	<i>Piper betel</i> (leaves)	Piperaceae
28.	Withania	Asgand	<i>Withania somnifera</i>	Solanaceae



29.	Black pepper	Kalimiri	<i>Piper nigrum</i> (unripe fruit)	Piperaceae
30.	Chili pepper	Mirch	<i>Capsicum frutescens</i> (fruit)	Solanaceae
31.	Senna	Sonamukhi	<i>Cassia Angustifolia</i> (leaves)	Leguminosae
32.	Tulsi	Tulas	<i>Occimum sanctum</i> (Leaves)	Labiatae
33.	Brahmi	Brahmi	<i>Becopamonere</i> (Leaves)	Plantagenaceae
34.	Vinca	Sadaful	<i>Catharanthus roseus</i> (Plant)	Apocynaceae
35.	Turmeric	Halad	<i>Curcuma longa</i> (Rhizome)	Zingiberaceae
36.	Brihngraj	Maka	<i>Eclipta prostate</i> (Leaves)	Astraceae
37.	Ginger	Adrak	<i>Zingiber officinalis</i> (Rhizome)	Zingiberaceae
38.	Rose	Gulab	<i>Rosa Santana</i> (Flower)	Roseaceae
39.	Jasmin	Mogara	<i>Jasminum officinale</i> (Flower)	Oleaceae
40.	Sagwan	Sag	<i>Tectona grandis</i> (bark)	Verbenaceae
41.	Heena	Mehendi	<i>Lowsonia inermis</i> (Leaves)	Lythraceae
42.	Drumstick	Sheng	<i>Moringa Oleifera</i> (fruit)	Moringaceae
43.	Cinnamon	Dalchini	<i>Cinnamomum zylenicum</i>	Myrtaceae
44.	Banana	Banana	<i>Mussa Acuminata</i> (Leaves)	Mussaceae
45.	Jamun	Jambul	<i>Jasmium officinalis</i> (fruit)	Myrtaceae
46.	Papaya	Carica	<i>Carica papaya</i> (fruit)	Caicacee
47.	Rauwolfia	Sarpgandha	<i>Rauwolfia serpentine</i> (plant)	Apocynaceae

[BACK TO INDEX](#)



## Sports Facilities in The Institute

Institute has infrastructural facilities to conduct indoor as well as outdoor games. The spacious ground is available for outdoor games such as Cricket, Kho-Kho, Throw Ball, Volley Ball, Disc Throw, Short Put, Javelin Throw, Tug of War, etc. and a well-equipped common room is available for indoor games like Chess, Carrom, Table Tennis. Institute provides plentiful opportunities for the students to participate in various indoor and outdoor sports activities. The institution has a practice of organizing/participating in Intra and Inter-Collegiate and Intra-University tournaments.

### Facility for Outdoor Games

Sr. No.	Particulars	Sports Kit	Ground Area	Year of Establishment
01	Cricket	02	Width 58 mts and length 55 mts	2006
04	Kho-Kho	-	28 mts X 36 mts	2006
05	Throwball/Volleyball	01	25 mts X 15 mts	2006

### Facility for Indoor Games

Sr. No.	Particulars	Kits/Boards available
01	Carom	03
02	Chess	03
03	Table tennis	01

[BACK TO INDEX](#)



### Photographs



**Classroom**



**Classroom**



**Classroom**



**Classroom**



**APHE Laboratory**

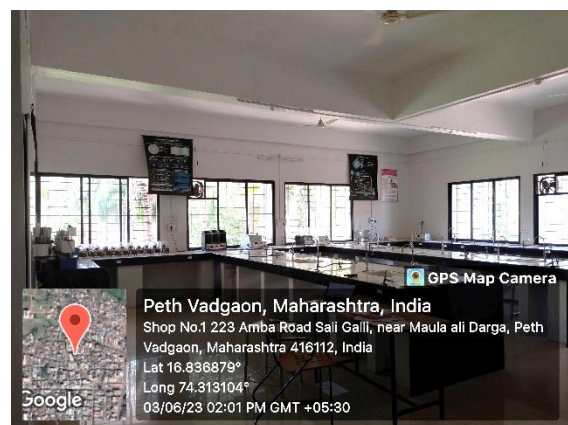

**Pharmacology Laboratory**

[BACK TO INDEX](#)





Machine Room



Machine Room



Central Instrumentation Facility (HPLC)



Central Instrumentation Facility (HPLC)



Principal Cabin



Board Room

[BACK TO INDEX](#)





**Library- Stack Section**



**Library- Reading Room**



**Library- OPAC**



**Notice Board**



**Stationary Store**



**Chemical Store**

[BACK TO INDEX](#)



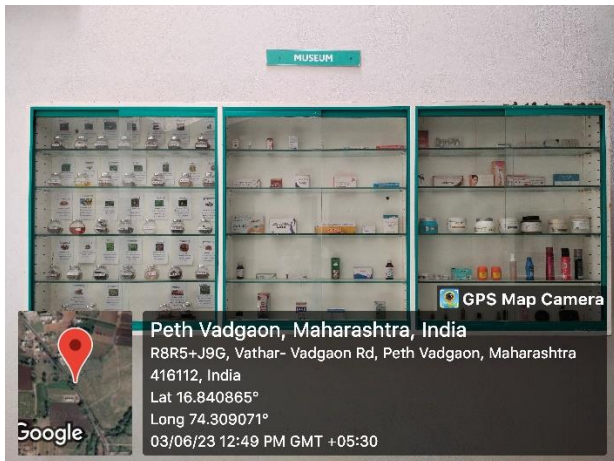

**Drug Museum**



**Medicinal Plant Garden**



**Medicinal Plant Garden**



**Medicinal Plant Garden**

[BACK TO INDEX](#)





**Volley Ball & Throw Ball**



**Sports Prize Distribution**



**Cultural Program- Prize Distribution**



**Cultural Program**



**Cultural Program**



**Cultural Program**

[BACK TO INDEX](#)